

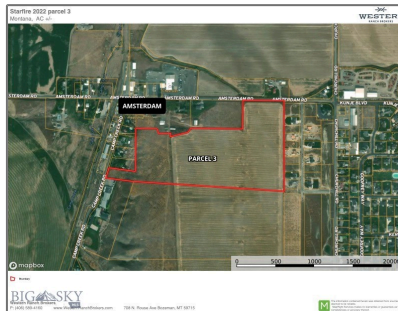

Parcel 3 TBD Churchill Road, Manhattan, Montana 59741

- Parcel 3 TBD Churchill Road, Manhattan,
Montana 59741



Basic Details

Property Type: **Land**

Listing Type: **For Sale**

Listing ID: **377174**

Price: **\$1,850,000**

Lot Area: **38.02 Acre**

Status: **Active**

Property Sub Type: **Unimprovedland**

Features

✓ Fence: **Partial, Barbedwire**

✓ View: **Mountains,
Southernexposure,
Farmland, Rural**

Address Map

Country: **US**

State: **Montana**

County: **Gallatin**

Additional Information

Association Fee: **\$0**

Building Area: **0 Sqft**

Cumulative **28**

City:	Manhattan
Zipcode:	59741
Neighborhood:	none
Street:	Parcel 3 TBD Churchill Road
Floor Number:	0
Longitude:	W112° 41' 4.8"
Latitude:	N45° 45' 22.2"

DOM:	
DOM:	28
Electric Expense:	\$0
✓ Lot Features:	Level
Parcel Number:	RFE19578
Subdivision Name:	None
Tax Annual Amount:	\$307
Tax Year:	2021
✓ Utilities:	Electricityavailable

(406) 499-4218 - 135 E Main St., Bozeman, MT 59715

Liz Nitz, Windermere Downtown