

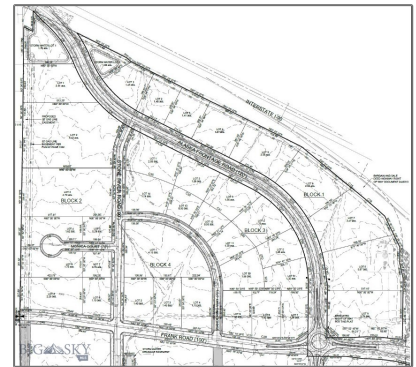

TBD Wandering Way Block 4 Lot 1, Belgrade, Montana 59714

- TBD Wandering Way Block 4 Lot 1, Belgrade, Montana 59714



Basic Details

Property Type:	Commercial
Listing Type:	For Sale
Listing ID:	374519
Price:	\$2,169,288
Lot Area:	4.15 Acre
Status:	Contingent
Property Sub Type:	Commercial

Address Map

Country:	US
State:	Montana
County:	Gallatin
City:	Belgrade
Zipcode:	59714
Street:	TBD Wandering Way Block 4 Lot 1
Floor Number:	0
Longitude:	W112° 49' 40.8"
Latitude:	N45° 45' 33.5"

Additional Information

(406) 499-4218 - 135 E Main St., Bozeman, MT 59715

Association Fee:	\$0	Liz Nitz, Windermere Downtown
Building Area:	0 Sqft	
Cumulative DOM:	20	
DOM:	20	
Electric Expense:	\$0	
Parcel Number:	TBD	
Tax Annual Amount:	\$142	
Tax Year:	2021	
Zoning:	Belgrade	