

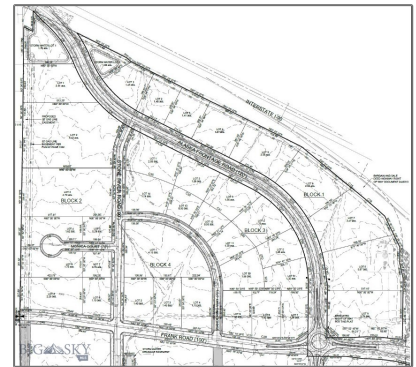

# TBD Wandering Way Block 3 Lot 14, Belgrade, Montana 59714

- TBD Wandering Way Block 3 Lot 14, Belgrade,  
Montana 59714



## Basic Details

Property Type:	<b>Commercial</b>
Listing Type:	<b>For Sale</b>
Listing ID:	<b>374517</b>
Price:	<b>\$888,624</b>
Lot Area:	<b>1.70 Acre</b>
Status:	<b>Active</b>
Property Sub Type:	<b>Commercial</b>

## Address Map

Country:	<b>US</b>
State:	<b>Montana</b>
County:	<b>Gallatin</b>
City:	<b>Belgrade</b>
Zipcode:	<b>59714</b>
Street:	<b>TBD Wandering Way Block 3 Lot 14</b>
Floor Number:	<b>0</b>
Longitude:	<b>W112° 49' 39.8"</b>
Latitude:	<b>N45° 45' 39.2"</b>

## Additional Information

(406) 499-4218 - 135 E Main St., Bozeman, MT 59715

---

Association Fee:	<b>\$0</b>	<b>Liz Nitz, Windermere Downtown</b>
Building Area:	<b>0 Sqft</b>	
Cumulative DOM:	<b>14</b>	
DOM:	<b>14</b>	
Electric Expense:	<b>\$0</b>	
Parcel Number:	<b>TBD</b>	
Tax Annual Amount:	<b>\$142</b>	
Tax Year:	<b>2021</b>	
Zoning:	<b>Belgrade</b>	